STAMBENA ZGRADA B - STARA NOVALJA
OTOK PAG

STAN B4

SITUACIJA 1:1000

0 2 5 10 20

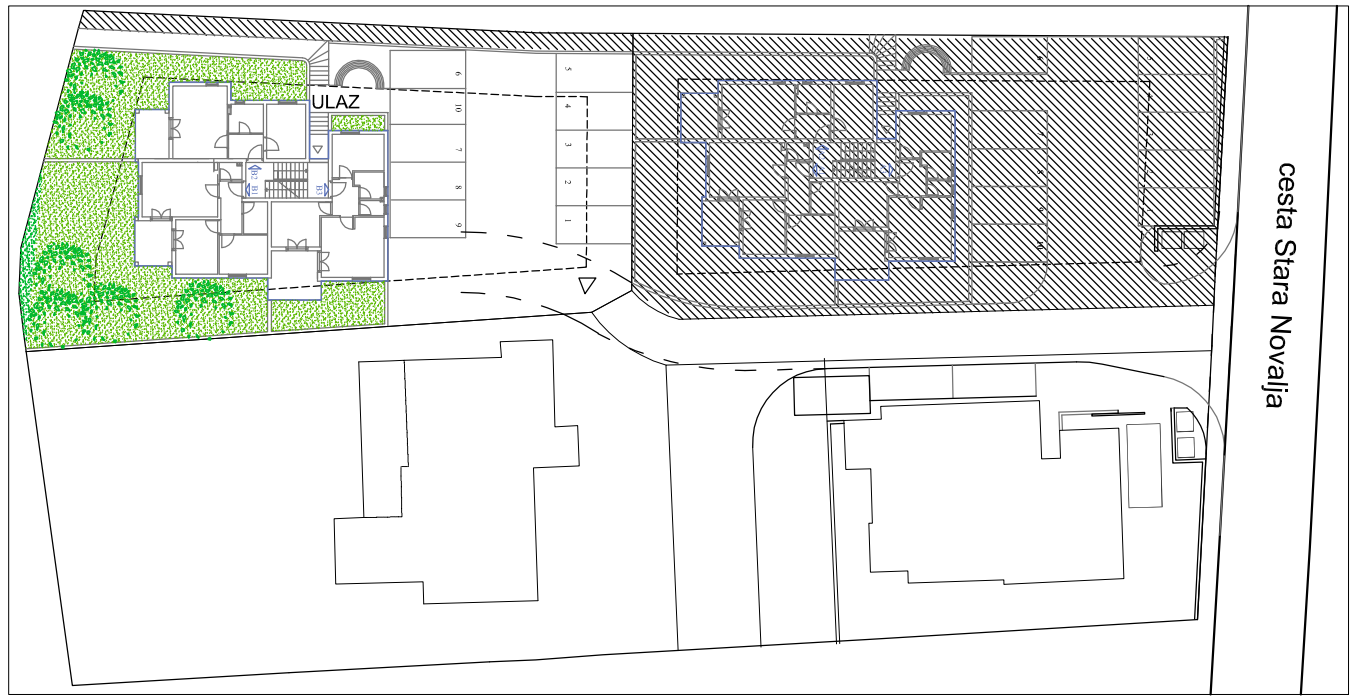

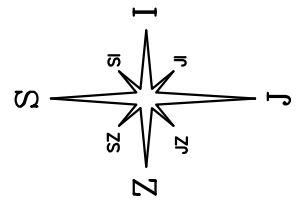

STAN "B4" - iskaz netto površina

1.	PREDPROSTOR	4,99 m2
2.	BORAVAK+KUHINJA	17,91 m2
3.	SOBA	10,08 m2
4.	SOBA	8,25 m2
5.	WC	1,56 m2
6.	KUPAONA	3,28 m2
7.	TERASA	7,28x0,50= 3,65 m2
ukupno		49,72 m2

TLOCRT STANA B4 1:100

0 1 2 5

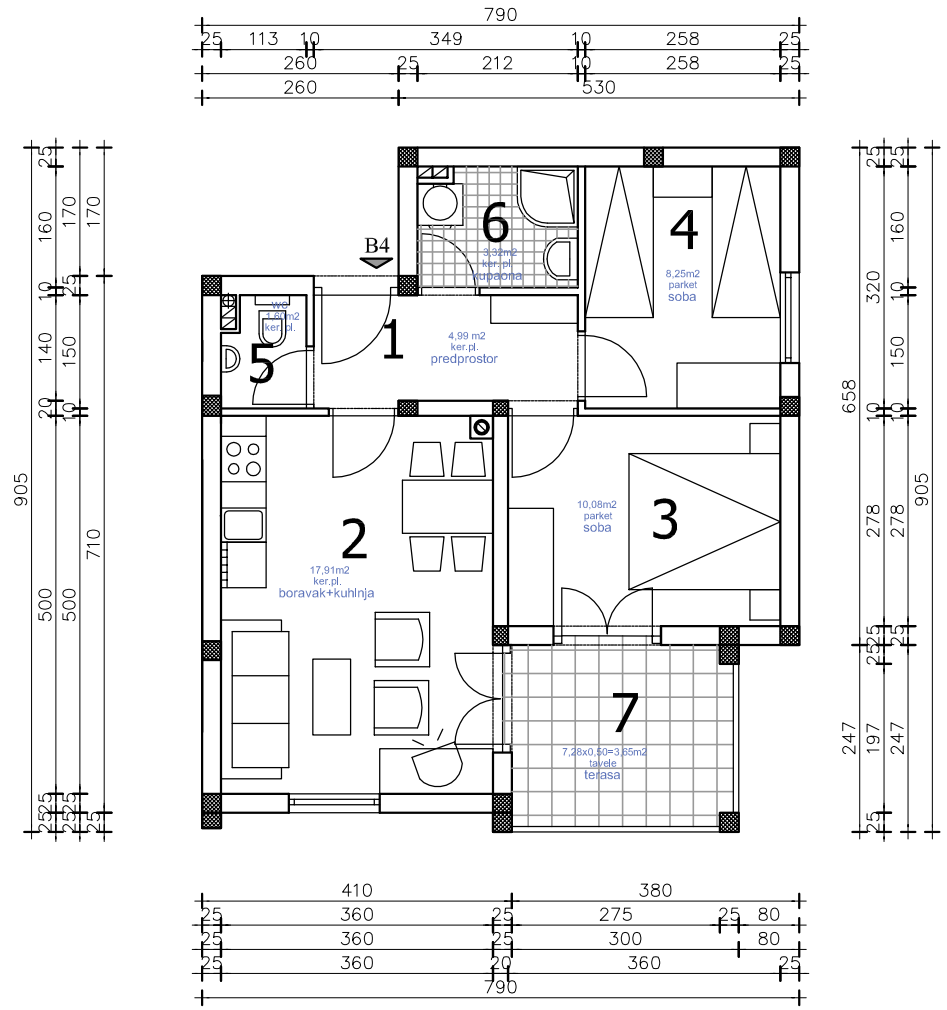

TLOCRT 1. KATA 1:250

0 1 2 5 10

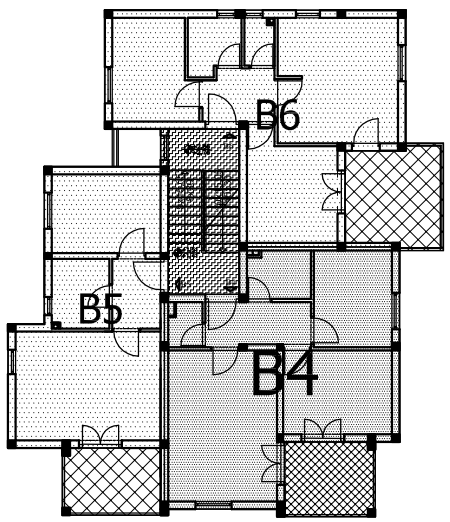

BOČNO–JUŽNO PROČLJE 1:100

ZAPADNO PROČELJE 1:100