STAMBENA ZGRADA B - STARA NOVALJA
OTOK PAG

STAN B1

SITUACIJA 1:1000

0 2 5 10 20

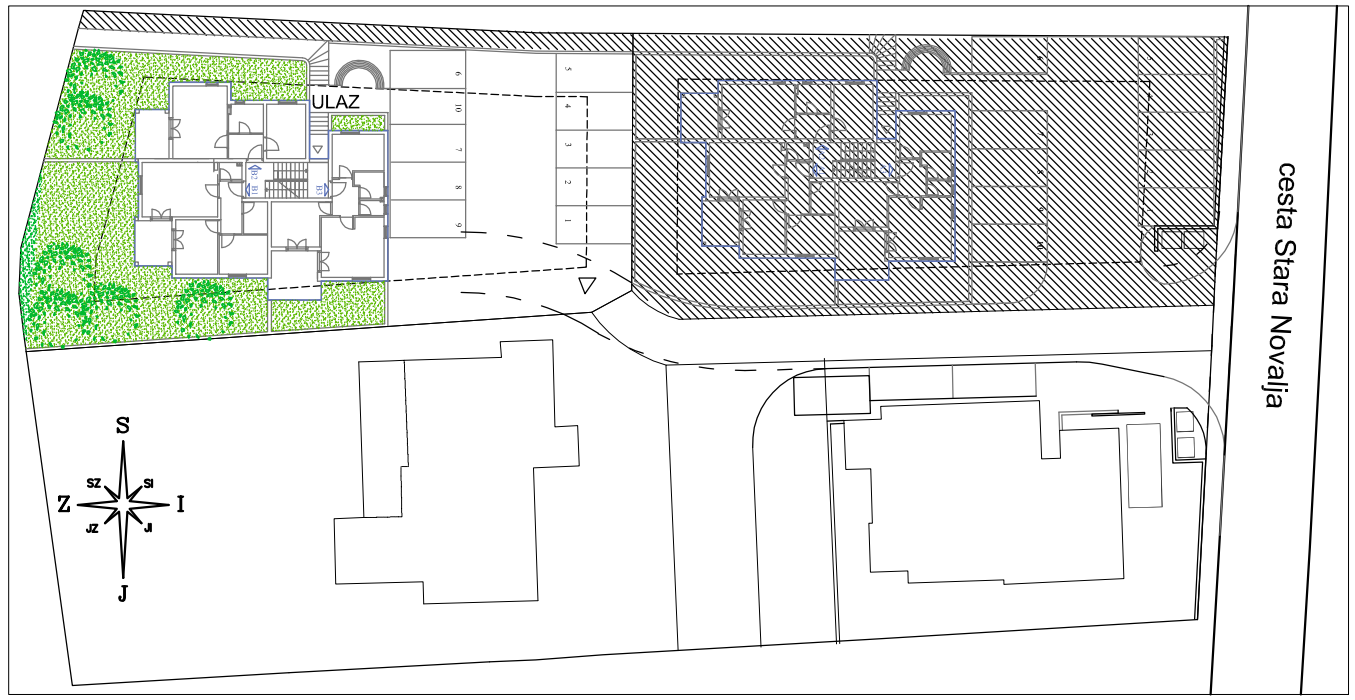

TLOCRT PRIZEMLJA 1:250

0 1 2 5 10

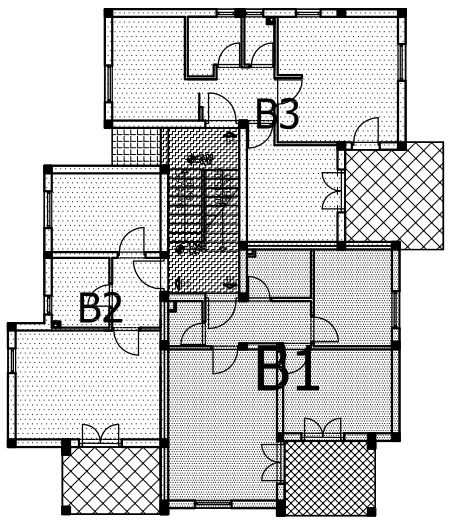

BOČNO–JUŽNO PROČLJE 1:100

ZAPADNO PROČELJE 1:100

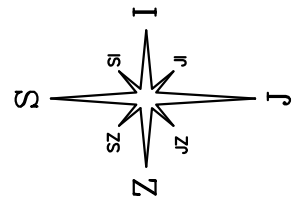

STAN "B1" - iskaz netto površina

1.	PREDPROSTOR	4,99 m2
2.	BORAVAK+KUHINJA	17,91 m2
3.	SOBA	10,08 m2
4.	SOBA	8,25 m2
5.	WC	1,60 m2
6.	KUPAONA	3,32 m2
7.	TERASA	7,28x0,50=3,65 m2
ukupno		49,72 m2

TLOCRT STANA B1 1:100
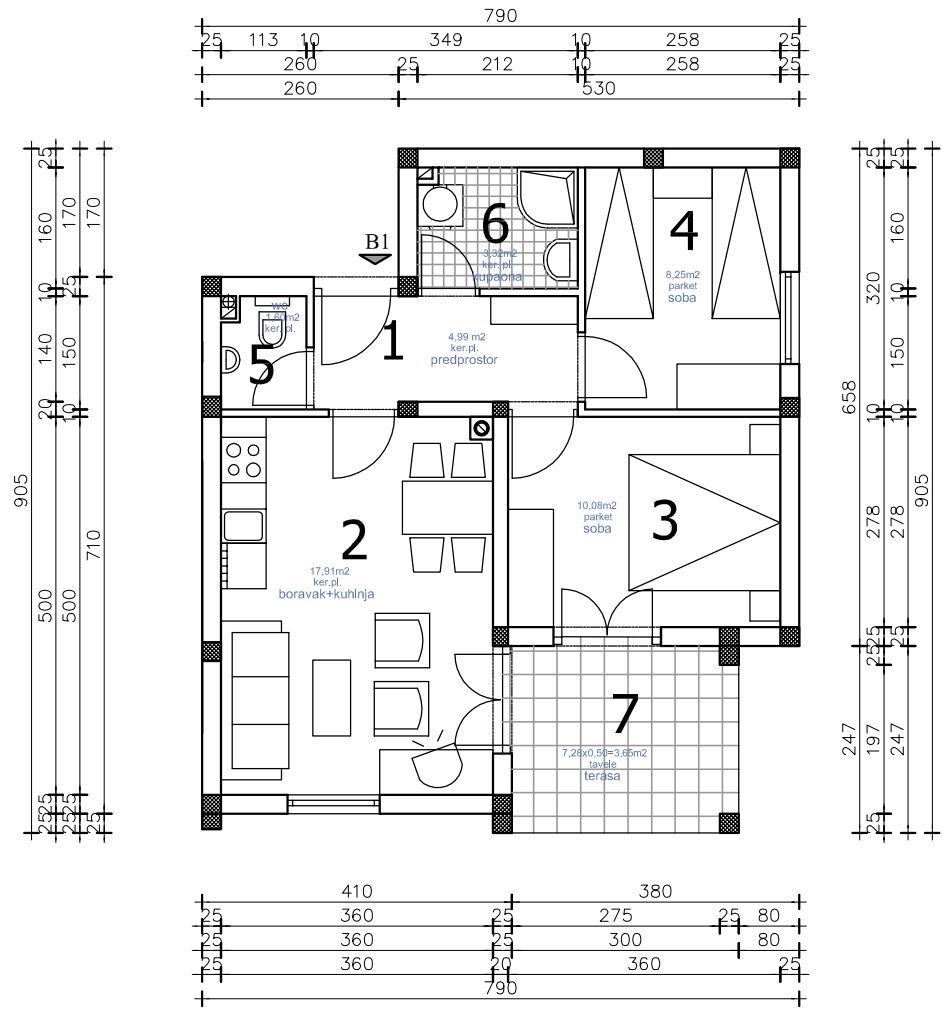
0 1 2 5