STAMBENA ZGRADA A - STARA NOVALJA
OTOK PAG

STAN A9

SITUACIJA 1:1000

0 2 5 10 20

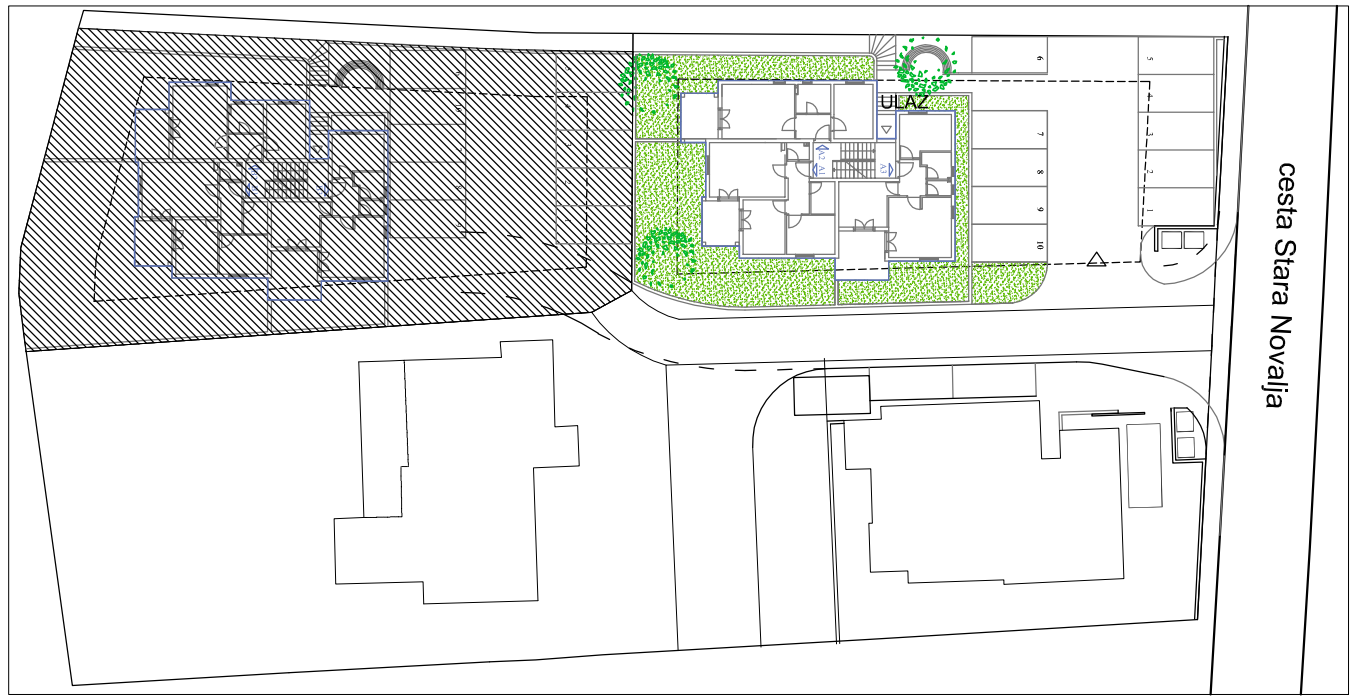

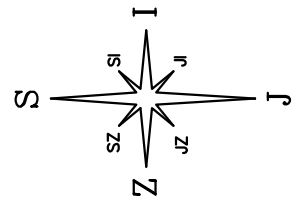

STAN "A9" - iskaz netto površina

1.	PREDPROSTOR	4,00 m2
2.	BORAVAK +KUHINJA	16,51 m2
3.	SOBA	10,17 m2
4.	SOBA	8,88 m2
5.	WC	1,50 m2
6.	KUPAONA	3,10 m2
7.	TERASA	10,54x0,25=2,64 m2
ukupno		46,80 m2

TLOCRT STANA A9 1:100

0 1 2 5

TLOCRT 2. KATA 1:250

0 1 2 5 10

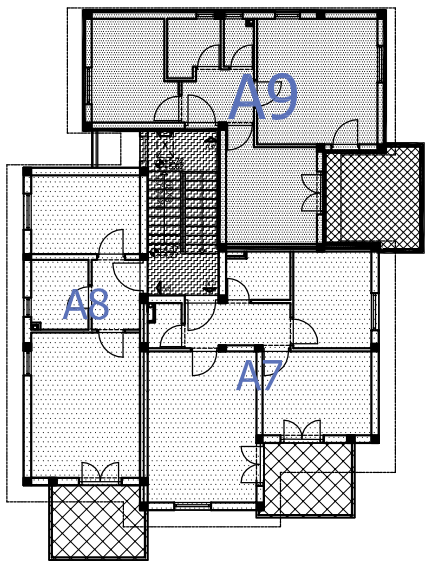

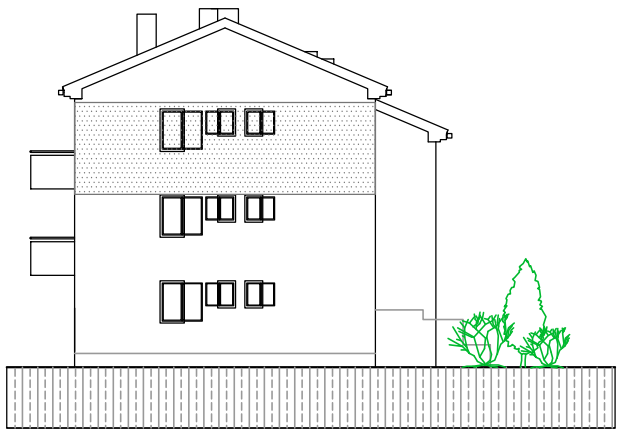
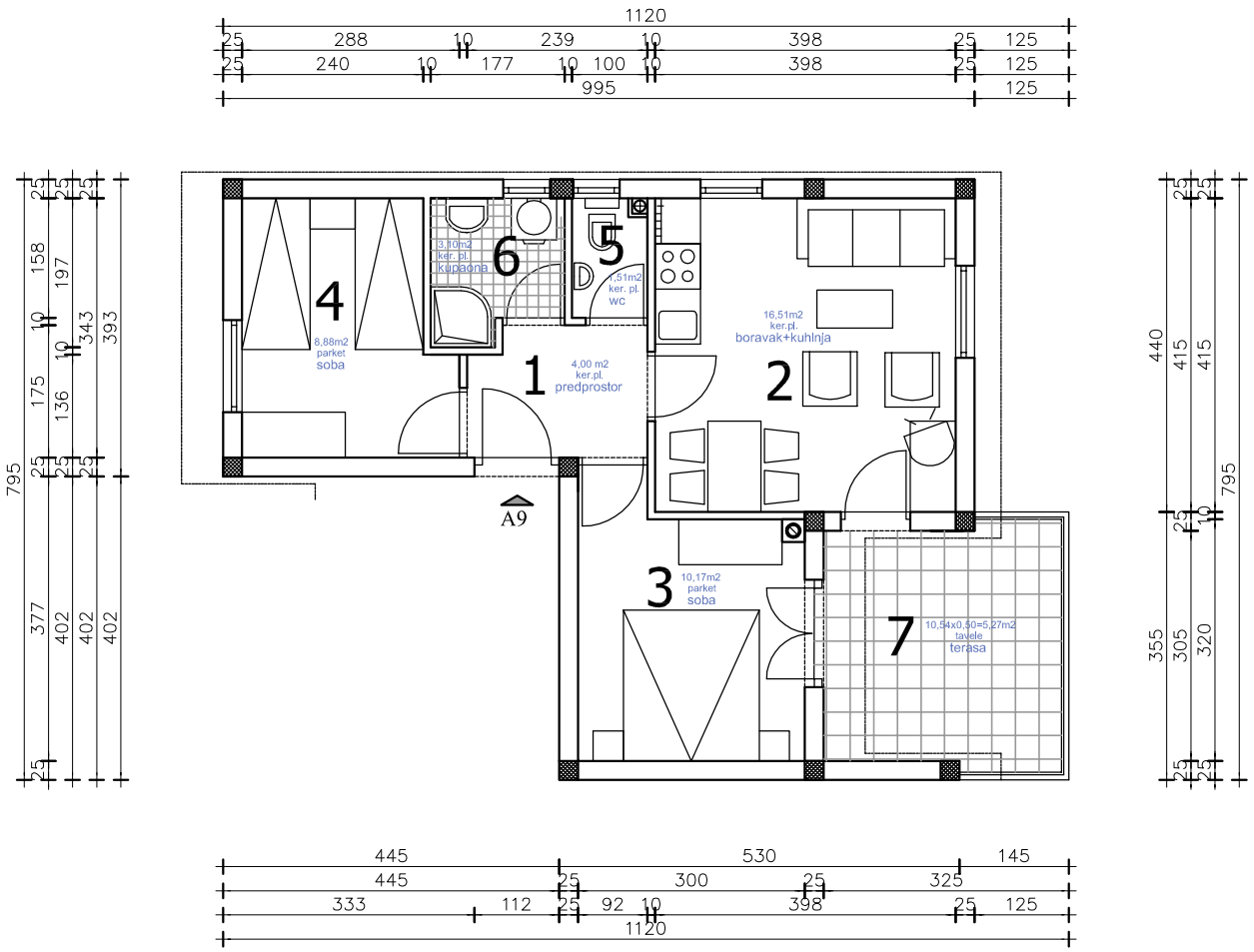
ISTOČNO–ULIČNO PROČELJE 1:100