STAMBENA ZGRADA A - STARA NOVALJA
OTOK PAG

STAN A7

SITUACIJA 1:1000

0 2 5 10 20

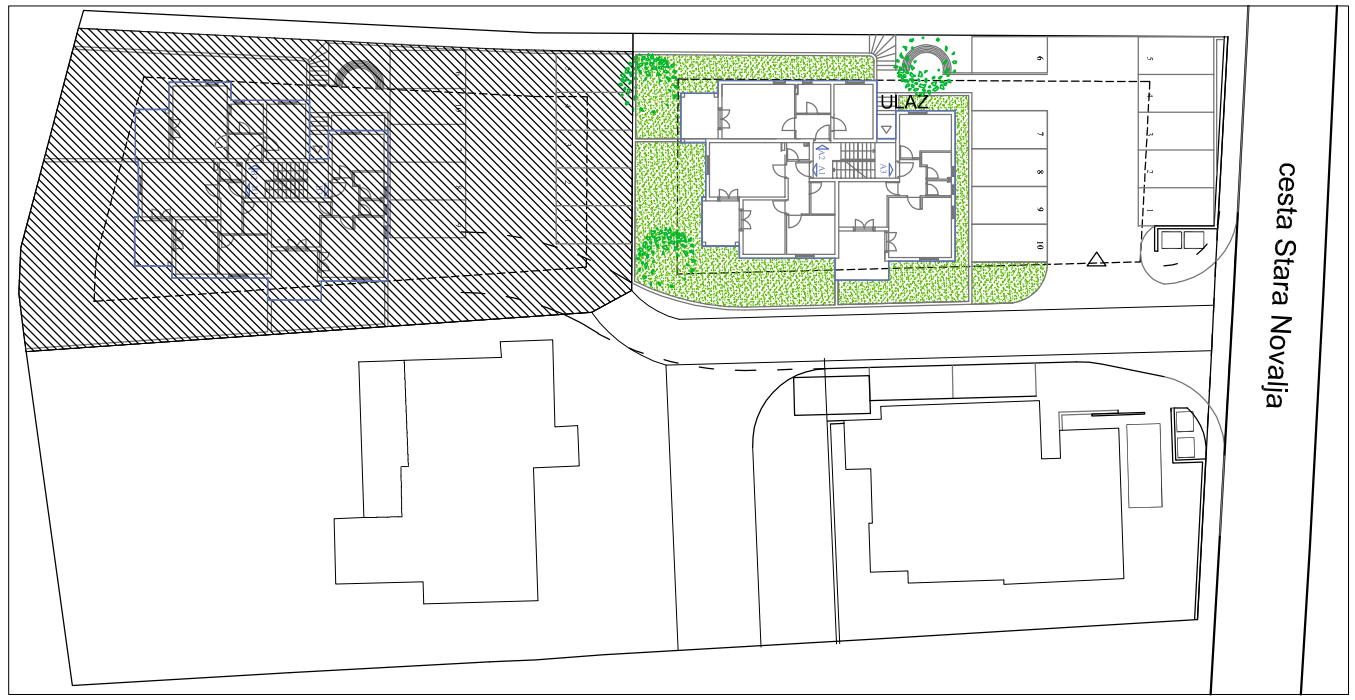

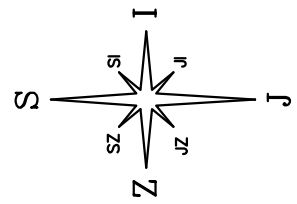

STAN "A7" - iskaz netto površina

1.	PREDPROSTOR	4,99 m2
2.	BORAVAK+KUHINJA	17,91 m2
3.	SOBA	10,01 m2
4.	SOBA	8,25 m2
5.	WC	1,53 m2
6.	KUPAONICA	3,23 m2
7.	TERASA	7,28x0,25=1,82 m2
ukupno		47,74 m2

TLOCRT STANA A7 1:100

0 1 2 5

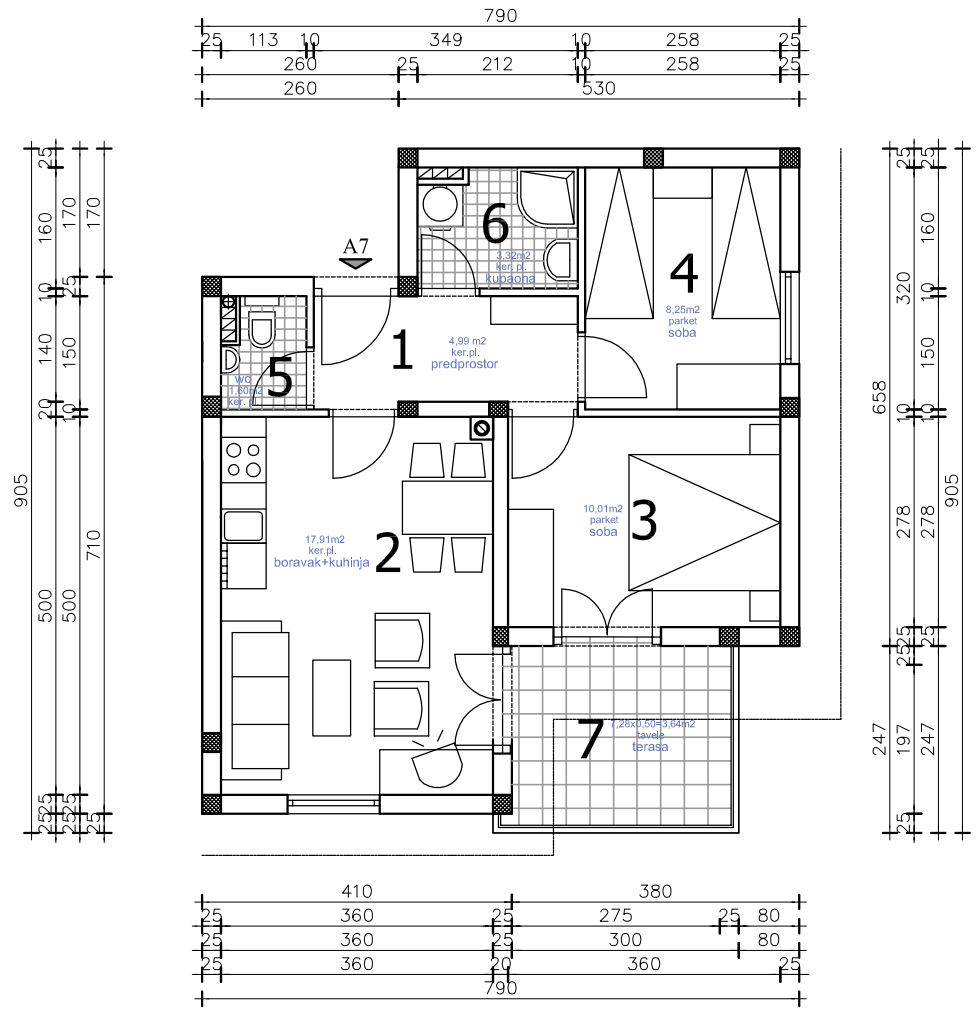

TLOCRT 2. KATA 1:250

0 1 2 5 10

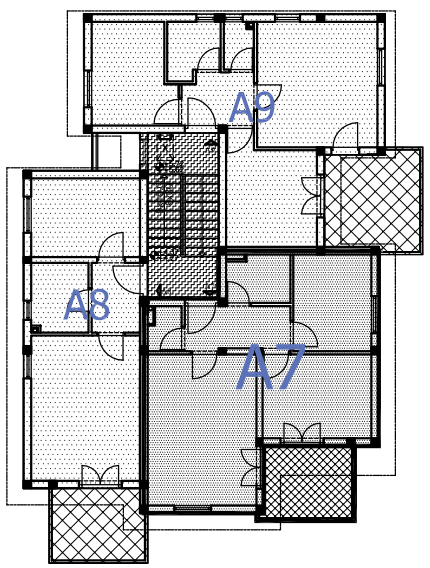

BOČNO–JUŽNO PROČLJE 1:100

ZAPADNO PROČELJE 1:100